Jesu, meine Freude

BWV 610
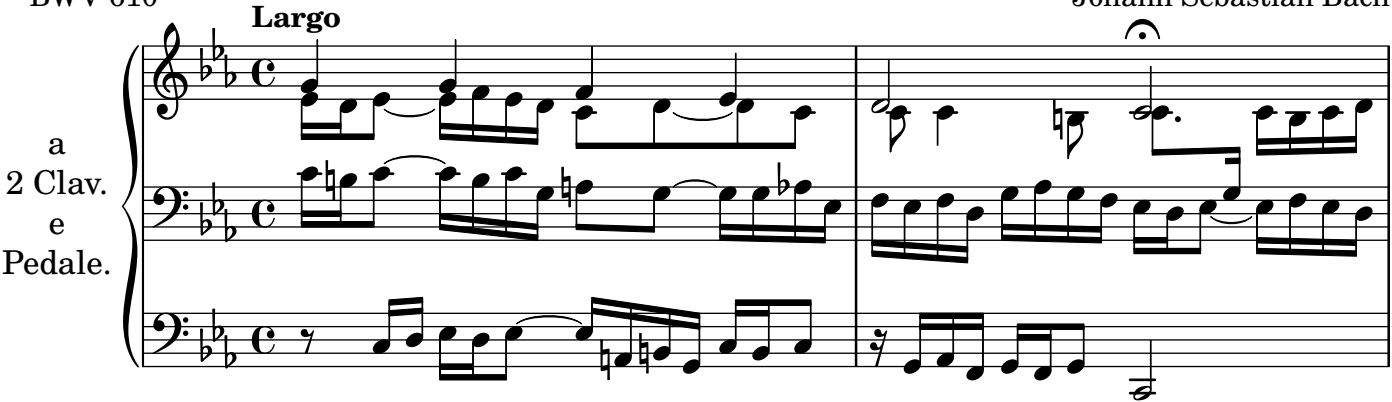
Johann Sebastian Bach